U.S. Department of Transportation
Research and Innovative Technology Administration
Bureau of Transportation Statistics
Geospatial Information Services

Structually Deficient Bridges on the National Highway System

Mississippi - Congressional District 02

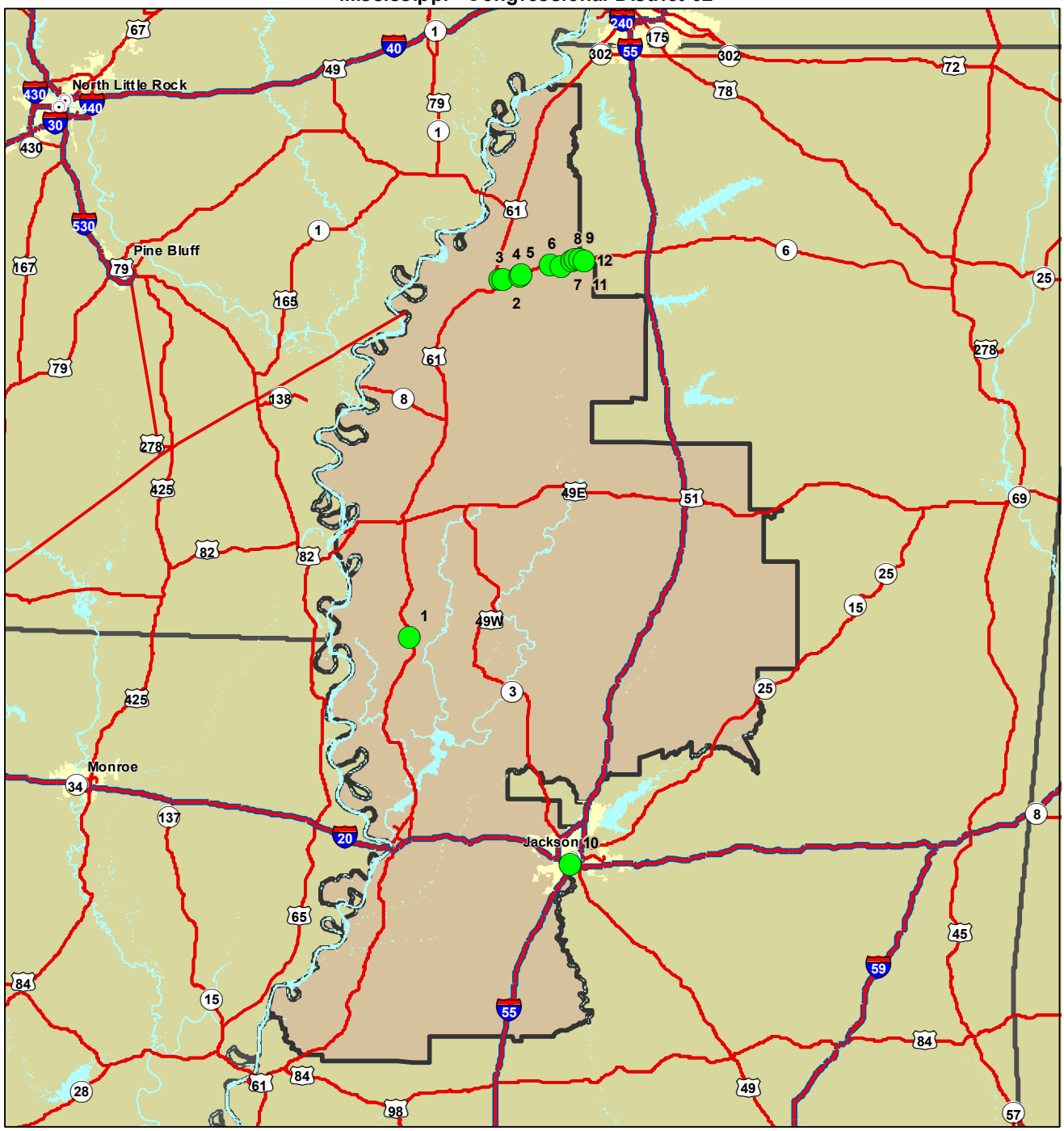

Consult your state DOT for the most up-to-date status of bridges.

Deficient Bridges
City
Interstate Highway
Other NHS Highway
Body of Water
Urbanized Areas
Congressional District

N
W
E
S

Area of Detail

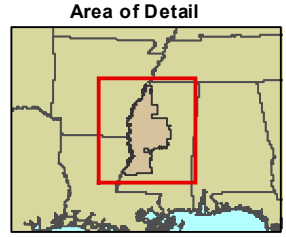

Note: The bridges displayed on this map represent the results of a combined BTS/FHWA effort to geocode bridges from the FHWA's National Bridge Inventory (NBI). All data is from the 2010 NBI. Of the 27 structurally deficient NHS bridges in Mississippi, 2 could not be geolocated because of insufficient data. Structurally deficient bridges are not necessarily unsafe; all public road bridges receive regular safety inspections. The bridges listed were categorized as structurally deficient at the time the maps were developed.